

Elevation C

LibertyHomesVA.com

The Patton

Renderings and Plans are for marketing purposes only and are shown with additional options including siding. This information is deemed accurate, but cannot be guaranteed. Builder reserves the right to make changes at any time.

The Patton Optional Elevations

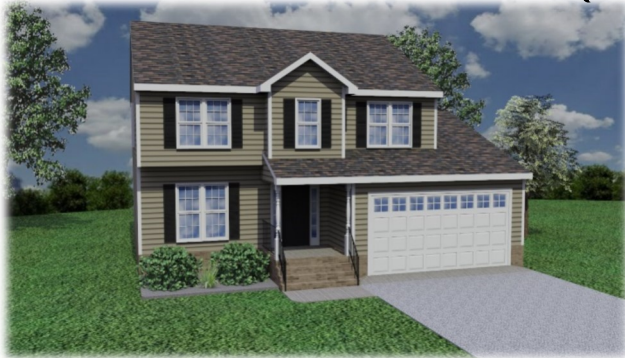

Elevation A

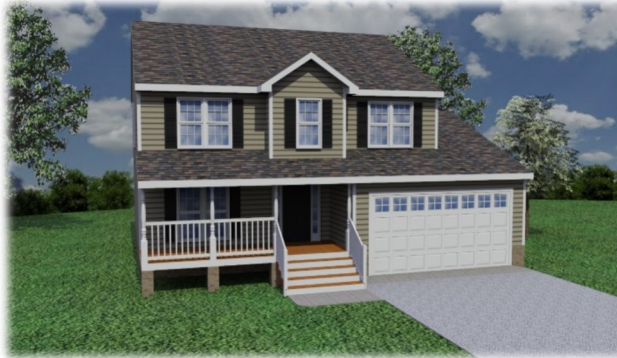

Elevation B

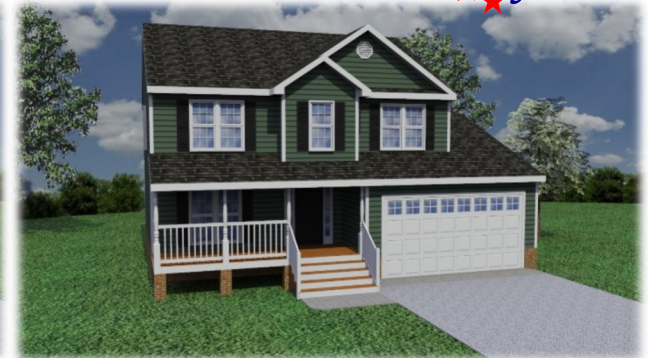

Elevation D

*ADDITIONAL ELEVATIONS SHOWN W/
SHAKE, BOARD AND BATTEN, AND/OR
ARCHITECTURAL GABLE ACCENTS*

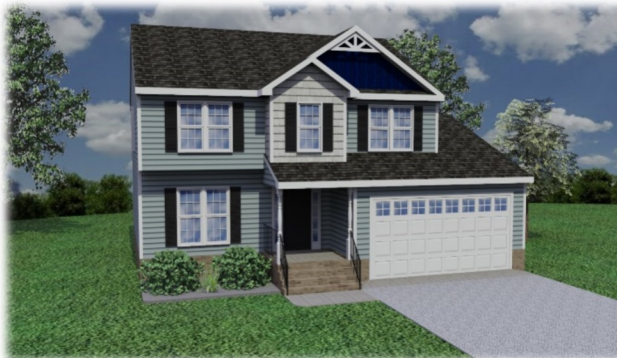

Elevation C

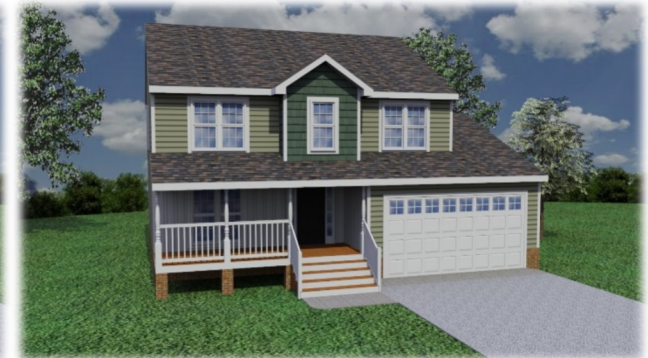

Elevation B

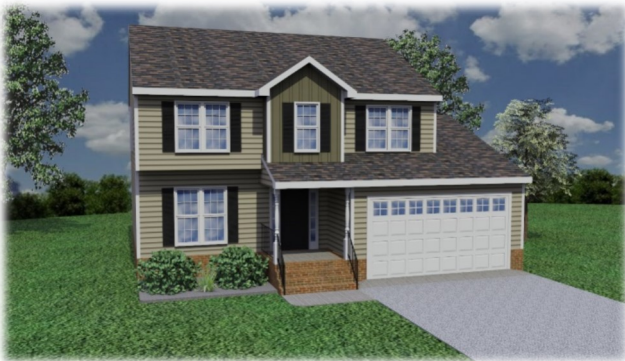

Elevation A

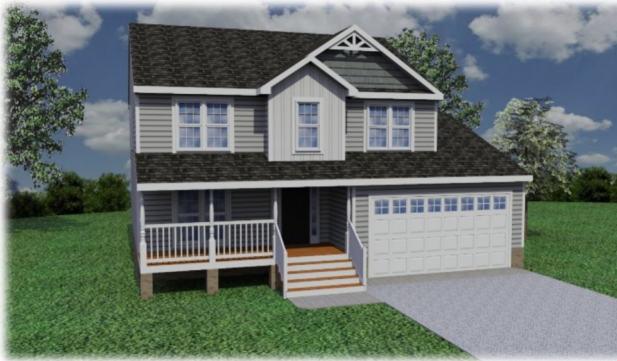

Elevation D

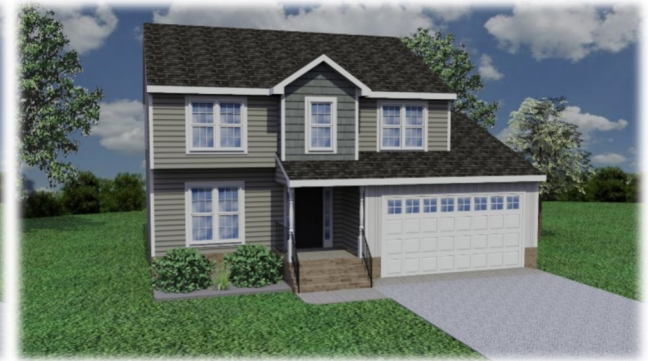

Elevation A

Renderings and Plans are for marketing purposes only and are shown with additional options including siding. This information is deemed accurate, but cannot be guaranteed. Builder reserves the right to make changes at any time.

The Patton Floor Plan



Liberty Homes, Inc.
8249 Crown Colony Parkway
Mechanicsville, VA 23116

Phone: (804) 730-7770
LibertyHomesVA.com



1766 Finished Square Feet
4BR/2.5BA
Optional Gourmet Kitchen
Optional Garden Bath
2-Car Garage

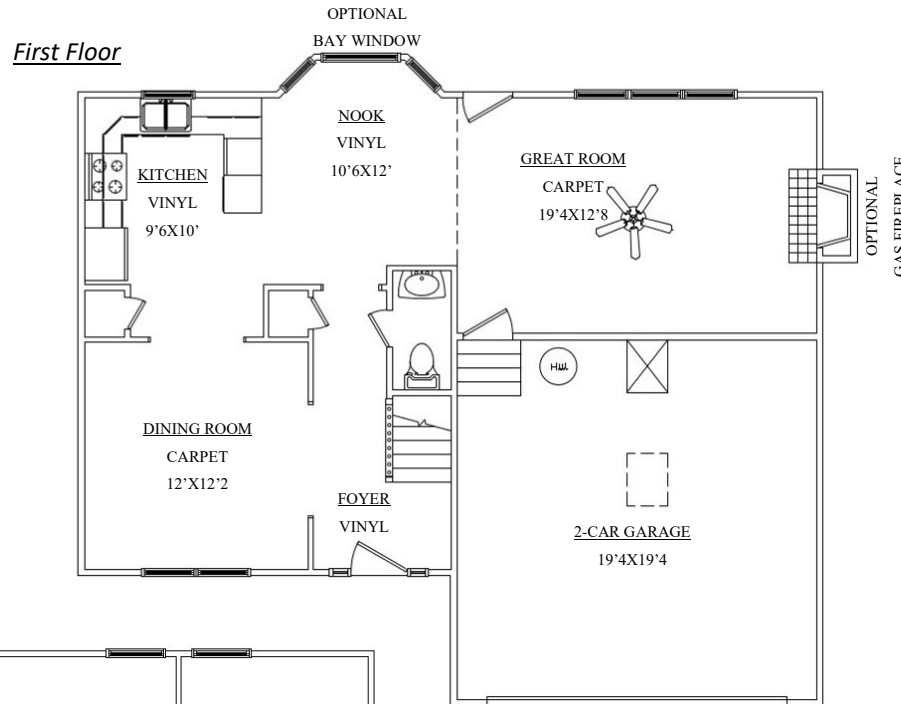

Optional Gourmet Kitchen

Second Floor

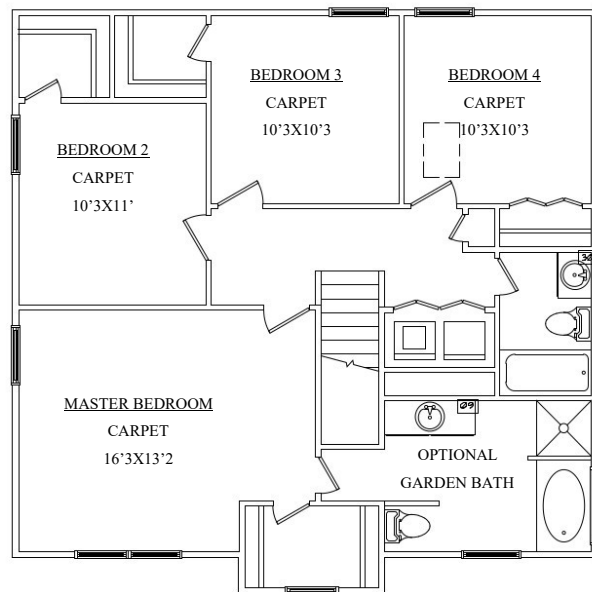

Renderings and Plans are for marketing purposes only and are shown with additional options including siding. This information is deemed accurate, but cannot be guaranteed. Builder reserves the right to make changes at any time.